

B. 2509/244/96
 Planning Form No.
APPROVED
 SUBJECT TO THE CONDITIONS IN
 THIS OFFICE LETTER.
 No. B. 27929/85 Date 6.9.96
 C. Pa.
 FOR MEMBER SECRETARY
 MADRAS METROPOLITAN
 DEVELOPMENT AUTHORITY
 MADRAS - 600 008.

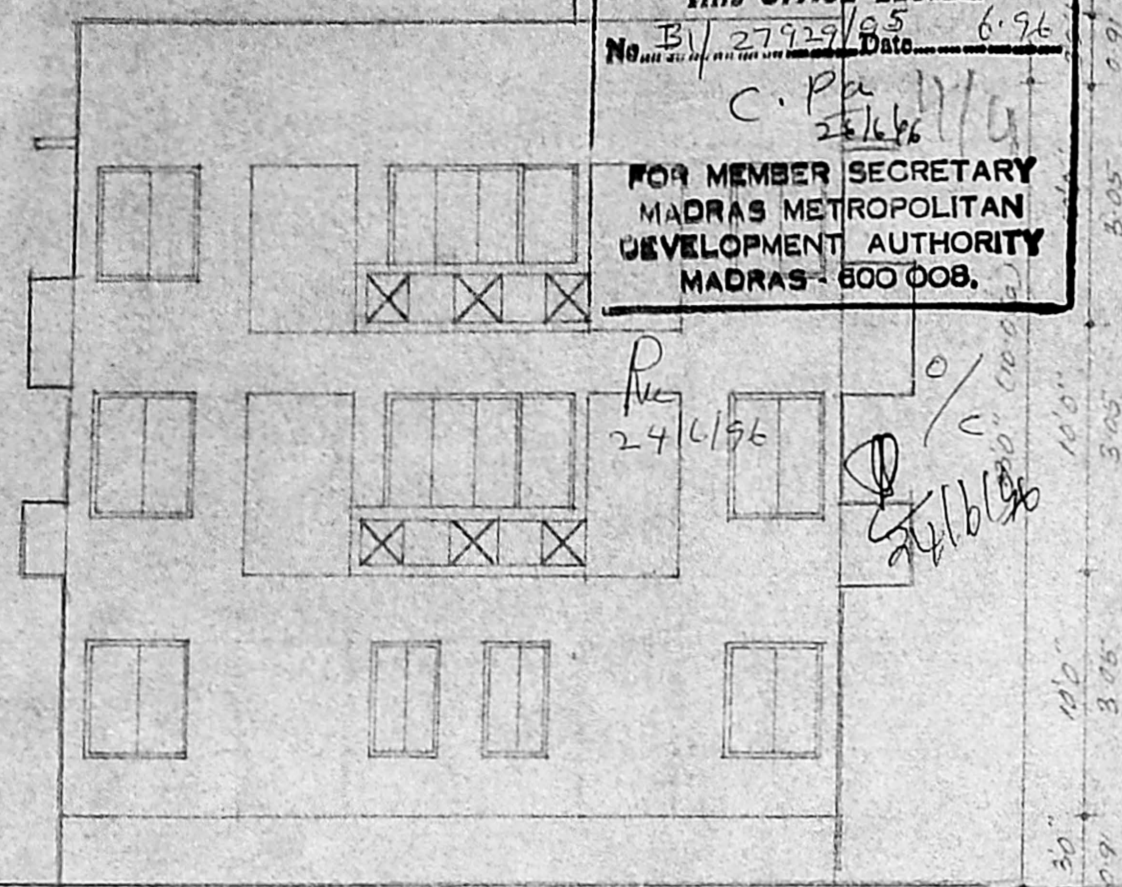

FRONT ELEVATION

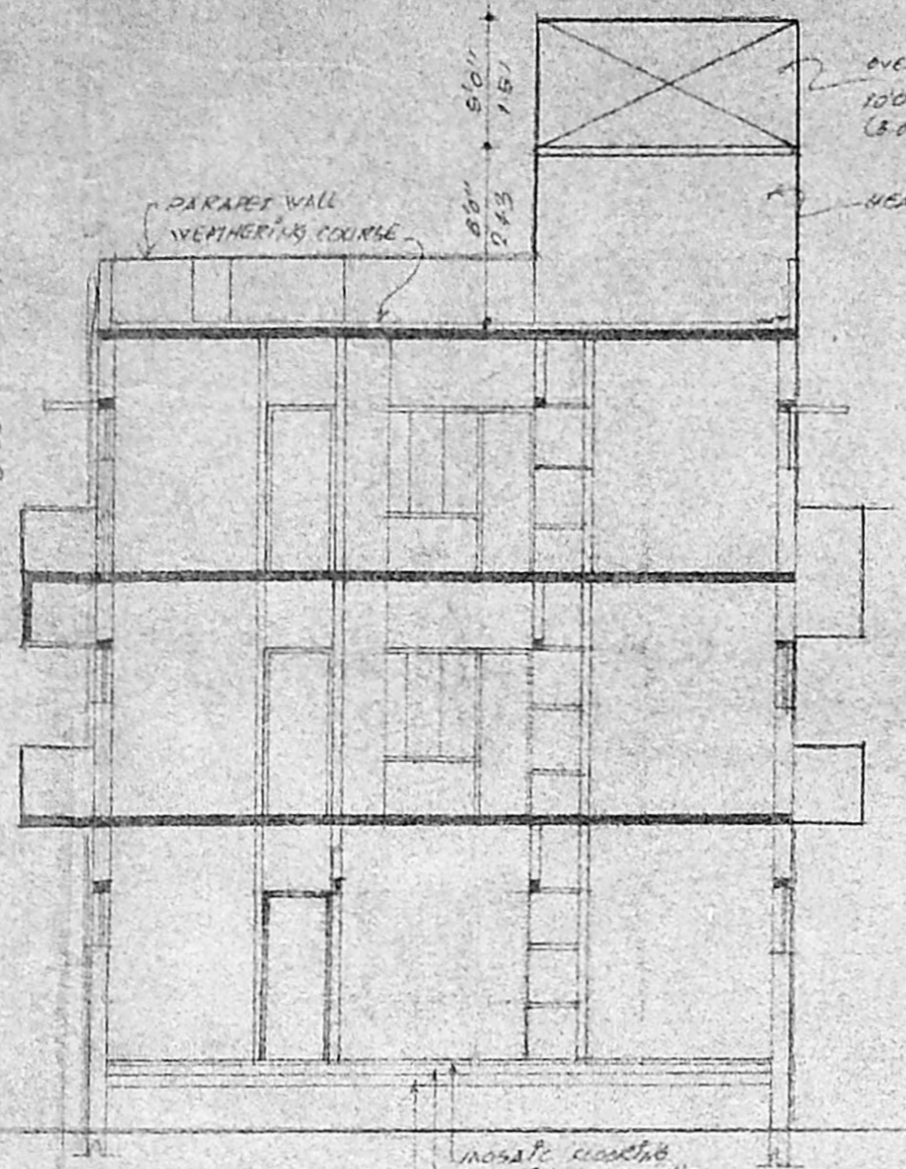

SECTION ON A-B

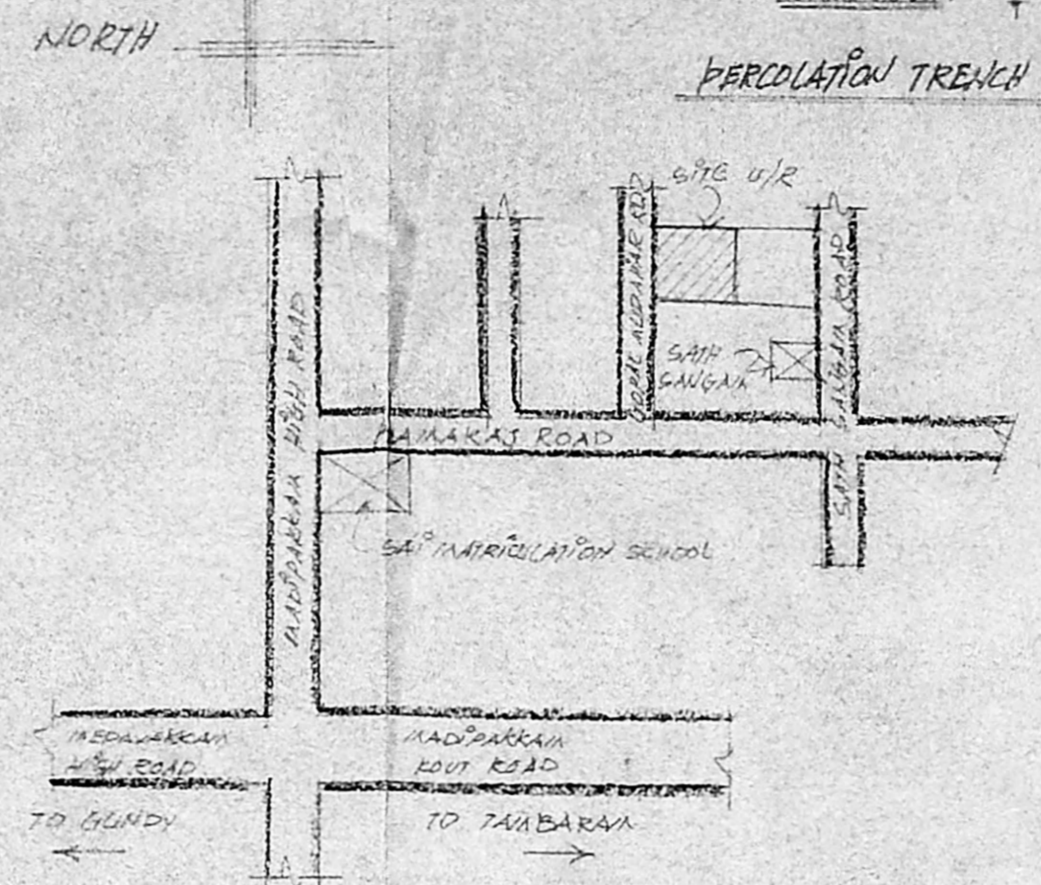

SITE PLAN
SCALE 1" = 10'0"

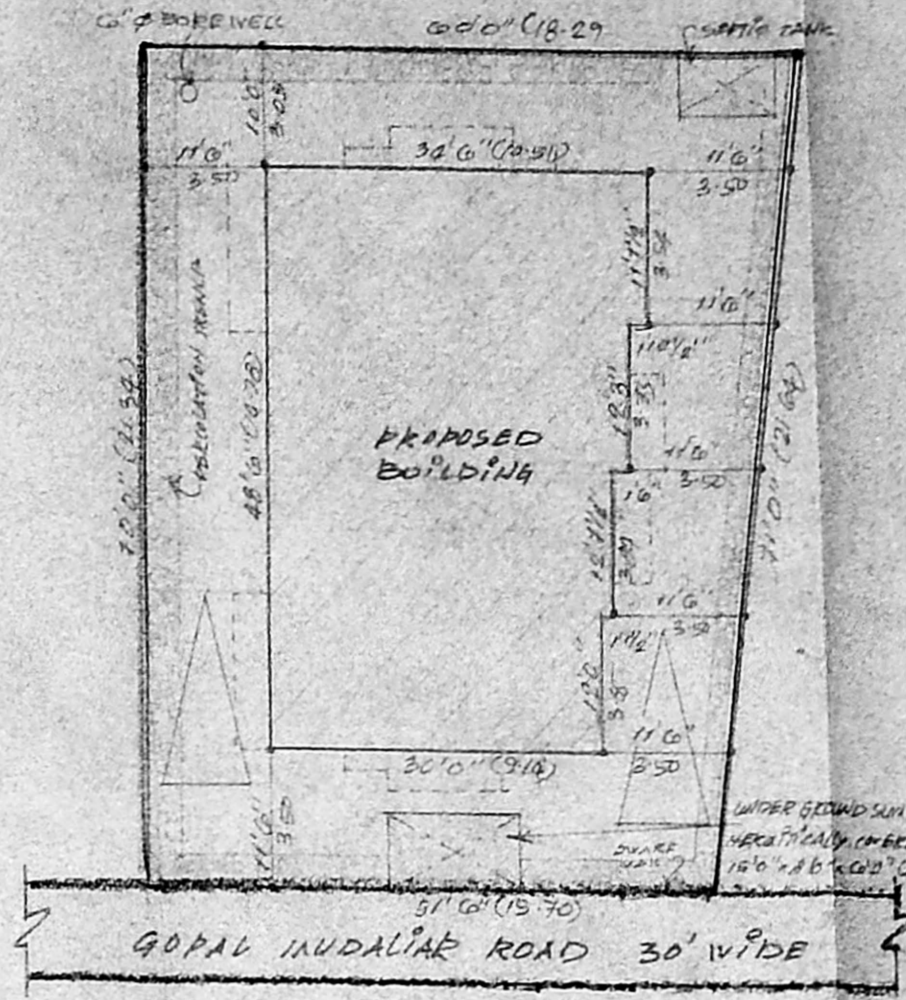

PROPOSED BUILDING

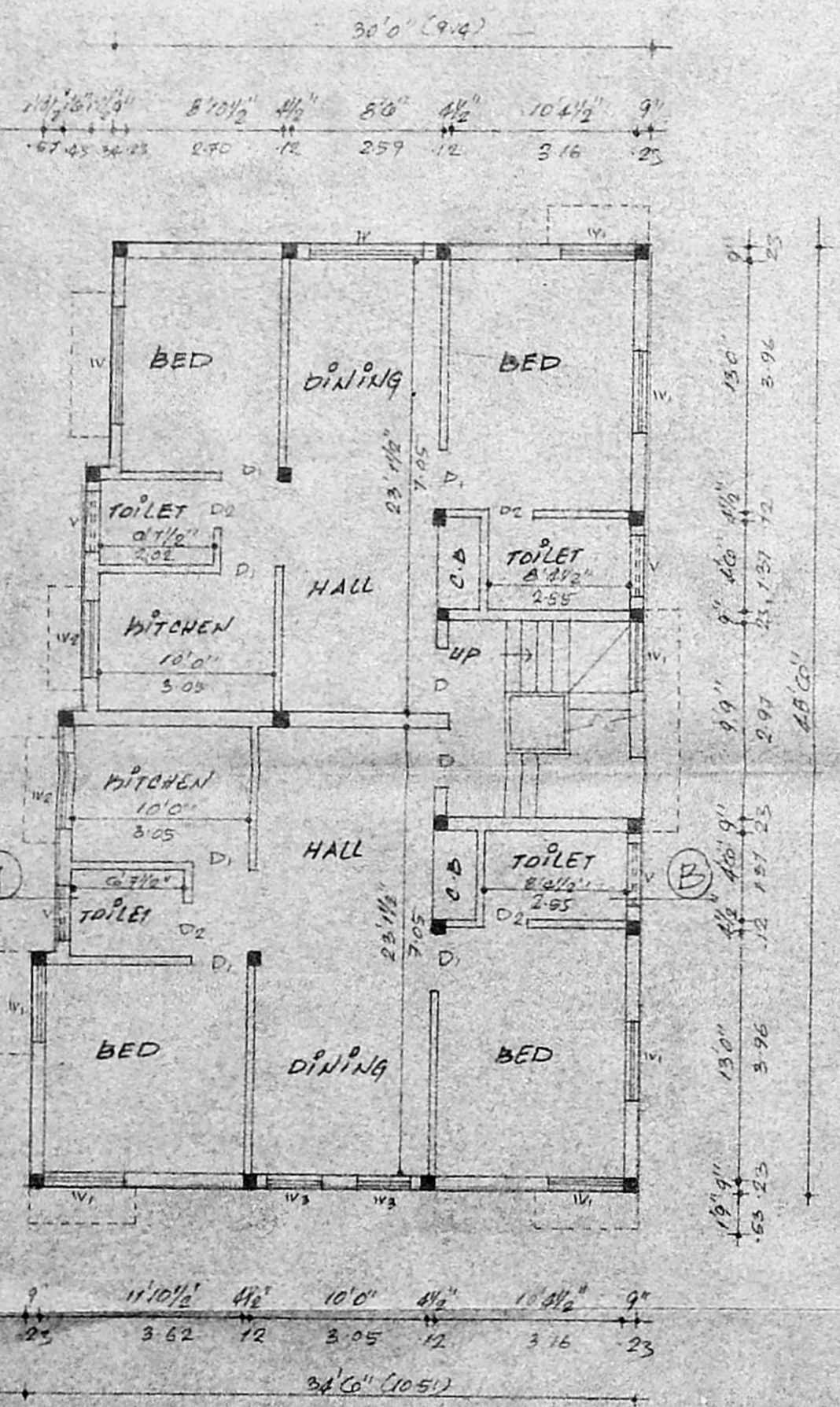

GROUND FLOOR PLAN

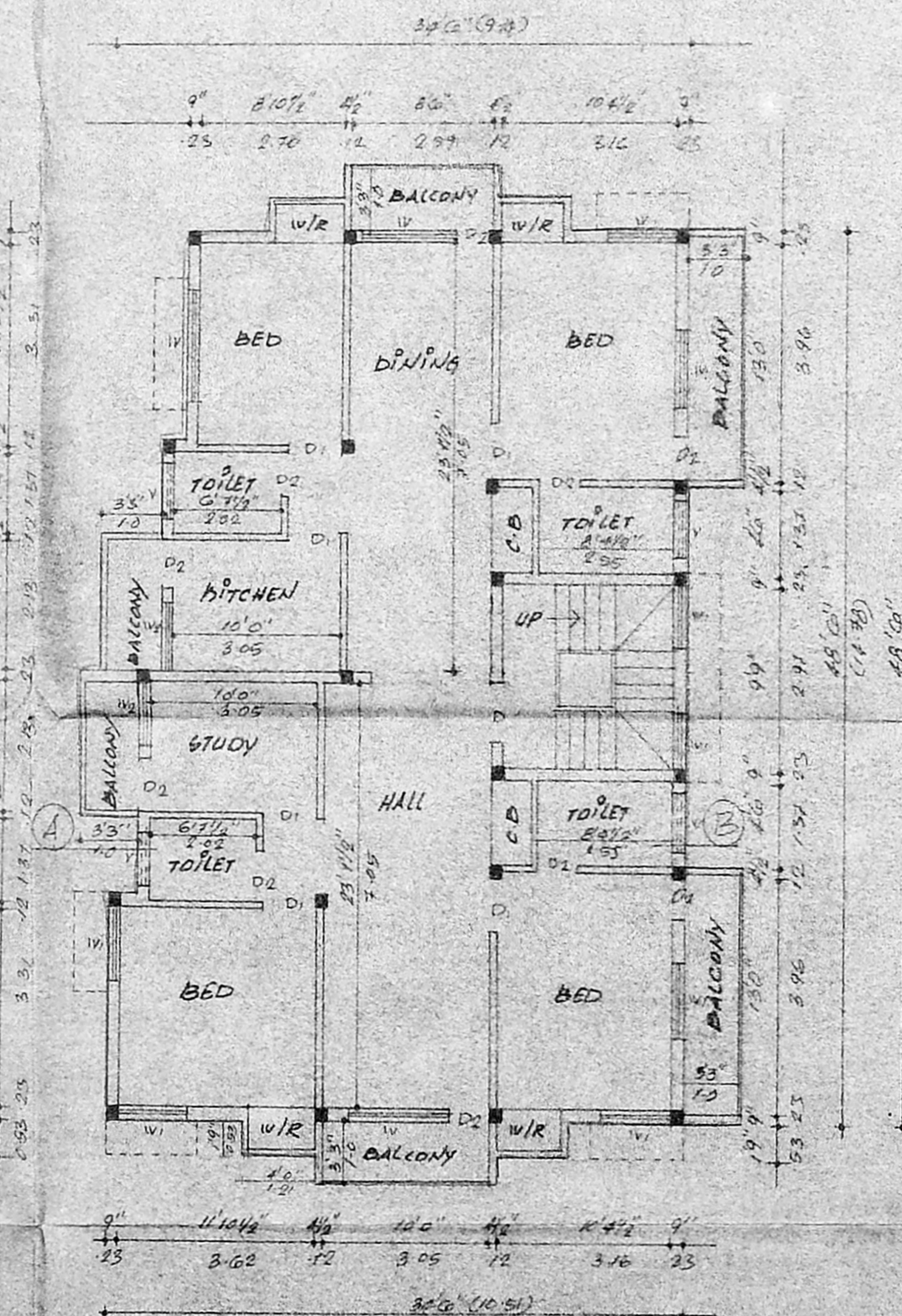

TYPICAL FLOOR PLAN (1ST & 2ND FLOORS)

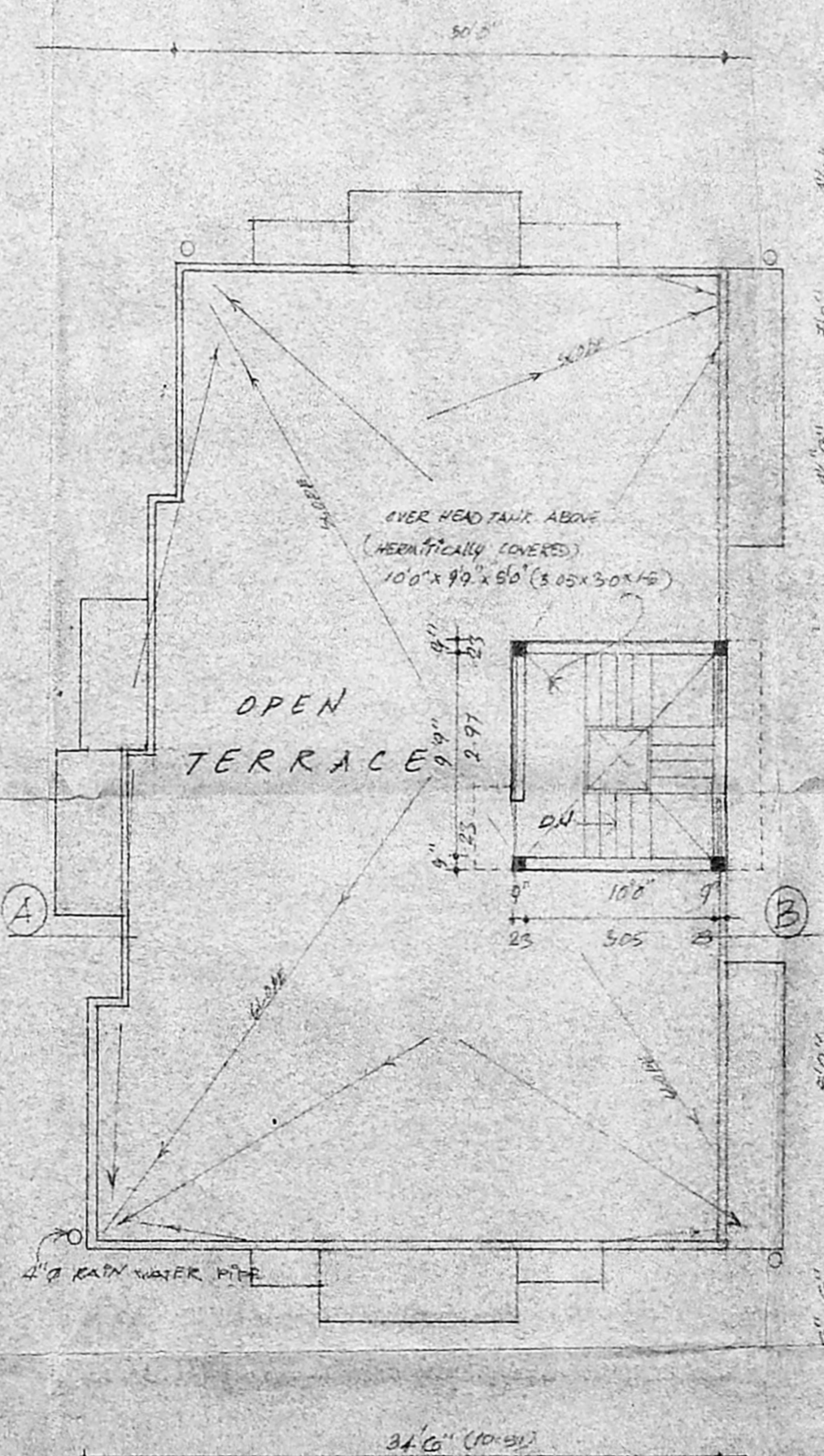

TERRACE FLOOR PLAN

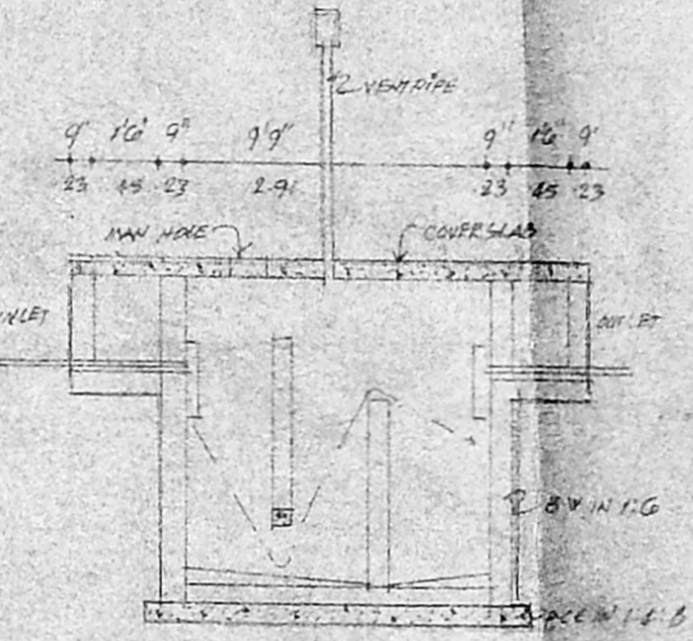

DETAIL OF LENTIC TANK

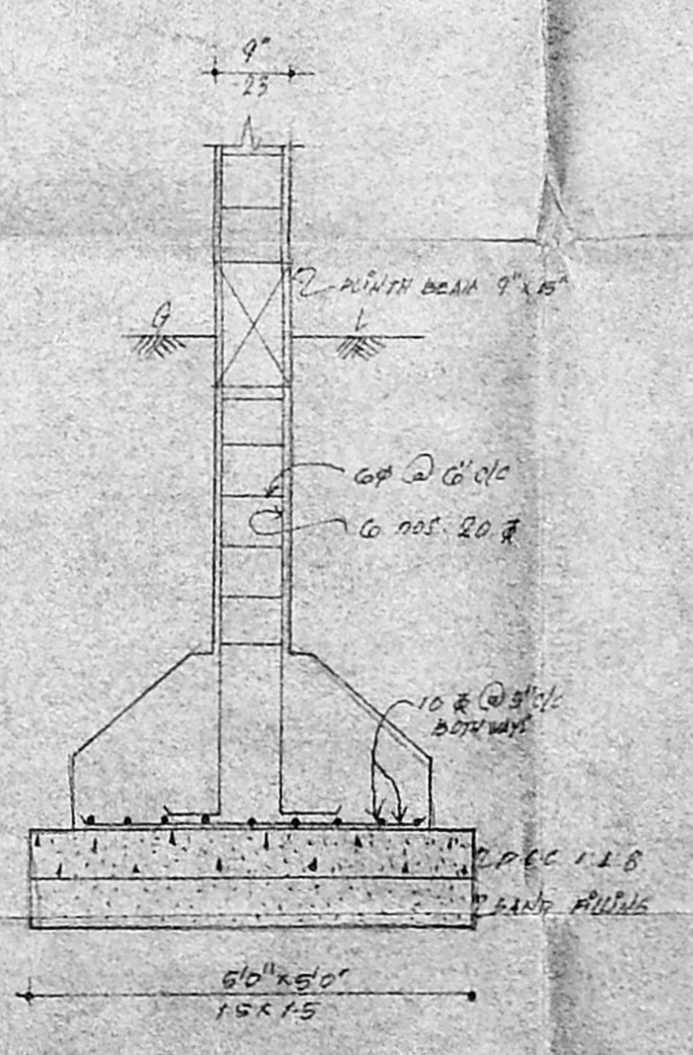

FOUNDATION DETAILS

SPECIFICATIONS

1. AND PLASTER FOR FOUNDATION BASE & BASEMENT PLASTER
 M.C.C IN 1:4:8 FOR FOUNDATION AND BASEMENT
 R.C.C. COOLUMNS AND PLINTH BEAM IN 1:2:4
 SUPERSTRUCTURE BRICKWORK IN C.M. 1:6 9" THICK
 R.C.C. ROOF SLAB CHAIRS AND W/RADE IN 1:2:4
 WALL PLASTERING IN C.M. 1:6 AND CEILING 1:3
 G.WOOD DOORS AND WINDOWS
 MOSAIC FLOOR FINISHING
 2 COATS OF CREAM PAINTING FOR WALLS AND CEILING
 2 COATS OF EMERALD PAINTING FOR NEW WOOD WORK
 WEATHERING COURSE IN B.J.L. COIL OVER ROOF SLAB
 ONE LAYER OF MACHINE PRESSED TILES OVER V. COURSE
 PARAPET WALL IN B.WORK 30" HI.

JOINERY DETAILS

D	DOOR	36" x 66"
D1	DOOR	30" x 66"
D2	DOOR	26" x 66"
W	WINDOW	60" x 40"
W1	WINDOW	30" x 40"
W2	WINDOW	40" x 30"
V	VENTILATOR	40" x 20"

AREA STATEMENT

PLAT EXTENT	54.00	54.00
PLAT EXTENT	3984.00	370.86
GROUND FLOOR AREA	1587.92	147.57
FIRST FLOOR AREA	1795.00	166.82
SECOND FLOOR AREA	1795.00	166.82
COVERAGE	40%	
F.S.I	1.30	

COLOUR INDEX

PROPOSED	[Color swatch]
ROAD	[Color swatch]
BOUNDARY	[Color swatch]

PLAN SHOWING THE PROPOSED
 RESIDENTIAL PLATS AT PLOT NO. 15,
 S.N. 247/1138 GOPAL MUDALIAR
 ROAD, PORUNDAVAKKAM VILLAGE,
 SAIDAPET TALUK.
 S No 247/39 (AS PER PATTI)

SCALE 1" = 80' (1:800)

OWNERS SIGNATURE
 G.S. Ananth B.E. AMLE,
 CIVIL & STRUCTURAL ENGINEER,
 CLASS I LICENSED SURVEYOR
 I.S.No. 353
 CORPORATION OF MADRAS